

Completion Plan of Dandi, Shahpur-GP Dhanupur- Block, District- Prayagraj

Agency of construction : LARSEN & TOUBRO LTD  
Drilling Started On : 25-01-2024  
Drilling Completed On : 04-02-2024  
Assembly lowered on : 05-02-2024  
Size of bore : 600mmφ from GL to 65m BGL  
450mmφ from 65m BGL to 165m BGL  
Size of tubewell : 300\*150 mm  
Req. Discharge : 630 LPM

LOGGING REPORT

Logging report Date : 02-02-2024  
Depth Logged : 167m  
Directed by : Mr Sanjeet Sharma(Hydrogeologist)  
(All Geo Solution)  
STPI,MNIT Campus,Teliarganj

DETAILS OF T/W ASSEMBLY & STRATA

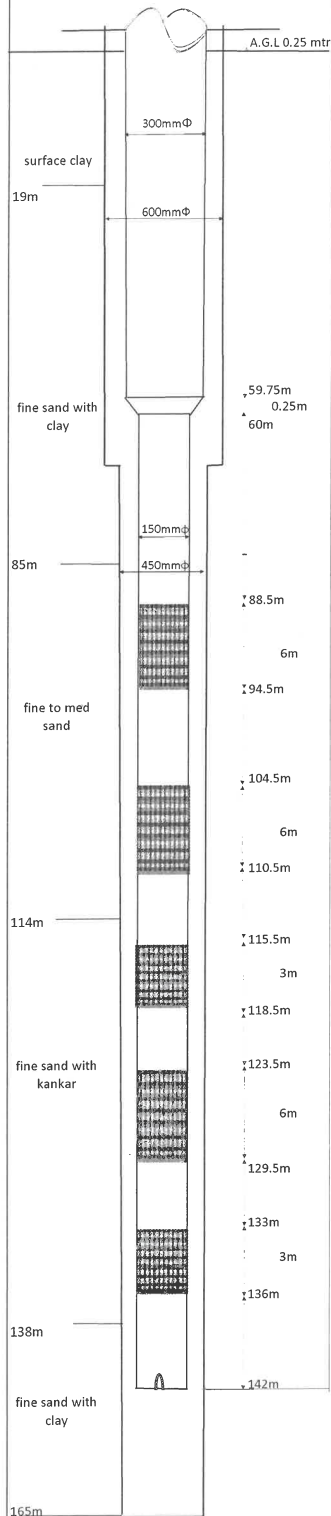

Sl.No	Depth Range in Meter B.G.L	Thickness in Meter	Remarks	Note
1	30-35	5	GOOD	1.All zone are intermixed with thin band of kankar.
2	43-46	3	GOOD	
3	48-56	8	GOOD	
4	61-74	13	GOOD	
5	88-95	7	GOOD	
6	104-111	7	GOOD	
7	115-119	4	GOOD	
8	123-130	7	GOOD	
9	132-139	7	GOOD	
10	147-166	19	GOOD	

T.W Constructed By

Subhankar sil(PM)  
L&T Construction

Vishal Kumar Singh  
MTCPL(TPI)

(Hendra yadav)  
Junior Engineer

(Karunakar Singh)  
Assistant Engineer

(Syed. M. M. Shabaz)  
Executive Engineer



# AllGeo Solutions

A complete GIS, Geology and Environment Solutions

Ref. No. : AGS/EL/2024/ PRYJ - 460  
Date : 03/02/2024

## GEOPHYSICAL BOREHOLE LOGGING REPORT

Site Name : Sahpur Dandee  
Location : 25.403102, 82.337711  
Block : Dandupur  
District : Prayagraj  
State : Uttar Pradesh  
Logging Depth : 167 Mbgl  
Rm/Rw : 11/12  
Date of Logging : 02-February-2024  
Logged By : Mr. Shobhit Srivastava (Hydrogeologist)  
Logger Make : GIT  
Tubewell Drilled By : M/S L & T Constructions Pvt Ltd, Prayagraj Uttar Pradesh  
Representative : M/S Akhilesh Shrivastav

Based on the interpretation of Self Potential(SP), Short Normal( N-16''), Long Normal(N-64'') and Lateral(6'') Geophysical Logs, following informations/granular zones have been deciphered with respect to Salinity only:

Sl No.	Depth Range (mbgl)	Thickness (meters)	Quality Remarks (in term of Salinity)
1	30-35	5	Good
2	43-46	3	Good
3	48-56	8	Good
4	61-74	13	Good
5	88-95	7	Good
6	104-111	7	Good
7	115-119	4	Good
8	123-130	7	Good
9	132-139	7	Good
10	147-166	19	Good

Note: 1- All zones are intermixed with thin bands of kankar.

  
AllGeo Solutions  
Sanjeet Sharma  
(Hydrogeologist)