

GEO-PHYSICAL WELL ELECTROLOGGING REPORT

Re No –2094

Date-13/02/2023

NAME OF SITE
SURASI
SANDALPUR
KANPUR DEHAT

NAME OF AGENCY
INDIAN HUME PIPE CO
KANPUR DEHAT

M/S MAHALAXMI TUBE WELL
CONSTRUCTION OF DEEP AND SHALLOW TUBEWELL, WELL ELECTRO-
LOGGING AND DEVELOPMENT OF TUBE WELL BY AIR COMPRESSUR
RAJENDRA NAGAR MILL COLONY PUKHRAYAN KANPUR, 209111
9935299290, 8090118811, mahalaxmitubewell@gmail.com
ISO; 9001:2015

M/s Mahalaxmi Tube well

Rajnendra Nagar Pukhrayan Kanpur 9935299290

Geophysical Well Logging Report

Ref No –2094

Date -13/02/2023

Site Location : - Surasi Sandalpur Kanpur Dehat

District : - Kanpur Dehat

Logged Depth : - 242 M BGL

Date of Logging : - 12/02/2023

Types of Log : - S.P& N16, N-64 LAT

Logger used : - IGIS

The following permeable granular zones have been deciphered with the help of Electrical Logger.

Sr NO	Depth Range From M.B.G.L	Depth Range M.B.G.L.	Thickness Mtr.	Inferred Lithology	Quality of G.W.
01	64	70	06	Fine to medium Sand	Good
02	85	92	07		
03	144	150	06	Fine sand with Kankar	Good to Moderate
04	153	160	07		
05	183	191	08		
06	194	197	03		
07	215	218	03		

Note- Sr No 03 to 07 are fine sand with highly intermixed kankar.

M/s Mahalaxmi Tube Well

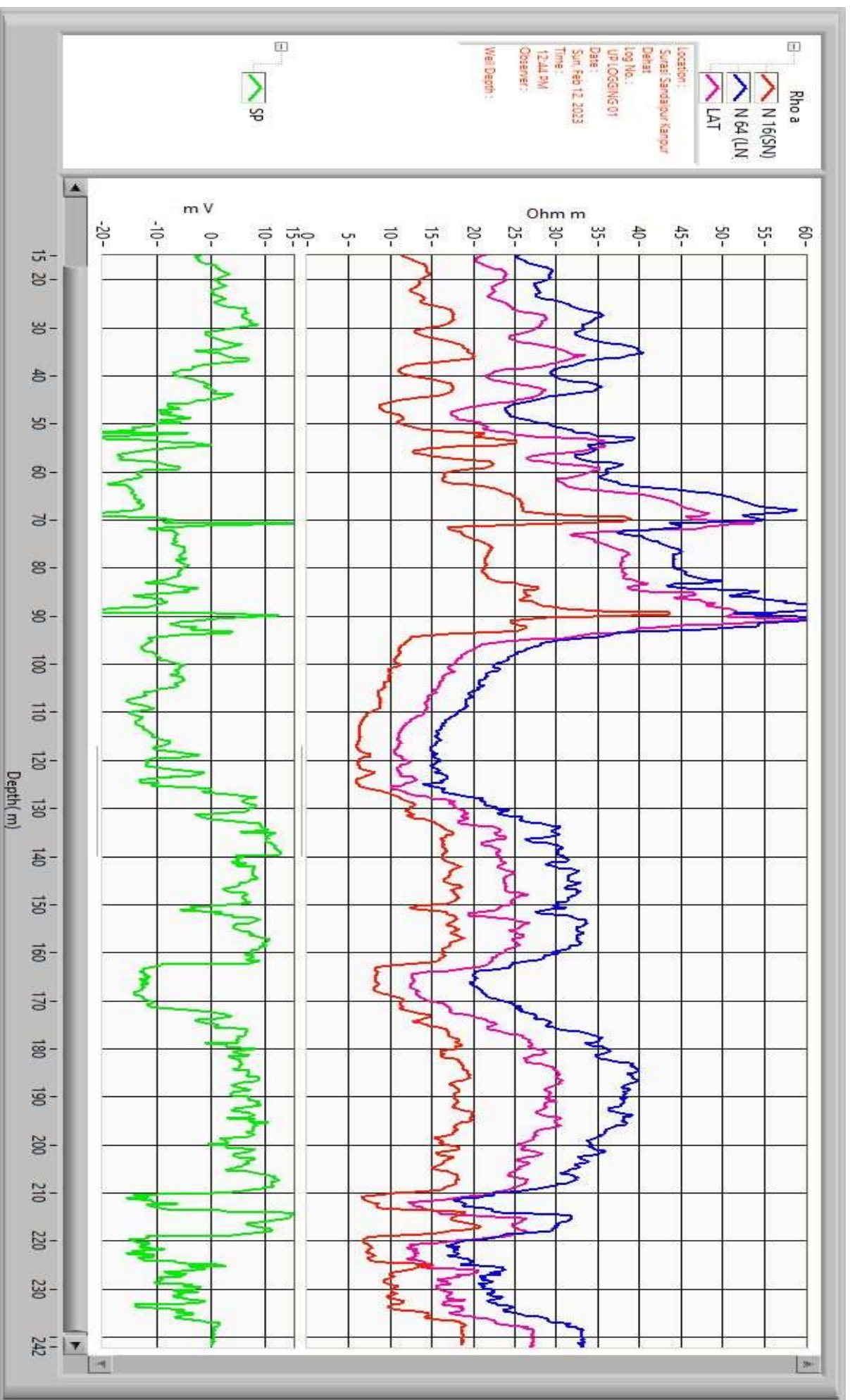

M/s Mahalaxmi Tube well

Rajnendra Nagar Pukhrayan Kanpur 9935299290

Geophysical Well Logging Report

Ref No -2094

Date -13/02/2023

Site Location : - Surasi Sandalpur Kanpur Dehat

District : - Kanpur Dehat

Logged Depth : - 242 M BGL

Date of Logging : - 12/02/2023

Types of Log : - S.P& N16, N-64 LAT

Logger used : - IGIS

The following permeable granular zones have been deciphered with the help of Electrical Logger.

Sr NO	Depth Range From M.B.G.L	Depth Range M.B.G.L.	Thickness Mtr.	Inferred Lithology	Quality of G.W.
01	64	70	06	Fine to medium Sand	Good
02	85	92	07		
03	144	150	06	Fine sand with Kankar	Good to Moderate
04	153	160	07		
05	183	191	08		
06	194	197	03		
07	215	218	03		

Note- Sr No 03 to 07 are fine sand with highly intermixed kankar.

- Logging performed as per ISM guidelines.
- Groundwater quality interpreted by firm as per their logger calibration

M/s Mahalaxmi Tube Well

G.Sh
14/02/23