

GEO-PHYSICAL WELL ELECTROLOGGING REPORT

Re No – 11/137

Date- 28/11/2023

NAME OF SITE

CHIRAURA
SARVANKHERA
KANPUR DEHAT

LET'S

SAVE

THE

WATER

NAME OF AGENCY

VSAIPL_SCL (JV)
HYDERABAD

M/S MAHALAXMI TUBE WELL

CONSTRUCTION OF DEEP AND SHALLOW TUBEWELL, WELL ELECTRO-
LOGGING AND DEVELOPMENT OF TUBE WELL BY AIR COMPRESSUR
RAJENDRA NAGAR MILL COLONY PUKHRAYAN KANPUR, 209111
9935299290, 8090118811, mahalaxmitubewell@gmail.com

ISO; 9001:2015

M/s Mahalaxmi Tube well



Rajnendra Nagar Pukhrayan Kanpur
9935299290mahalaxmitubewell@gmail.com

Geophysical Well Logging Report

Ref No – 11/137

Date - 28/11/2023

Site Location : - Chiraura Sarvankhera Kanpur Dehat
District : - Kanpur Dehat
Logged Depth : - 251M BGL
Date of Logging : - 27/11/2023
Types of Log : - S.P& N16, N-64 LAT
Logger used : - IGIS
Name of Agency : - VSAIPL_SCL (JV) Hyderabad

The following permeable granular zones have been deciphered with the help of Electrical Logger

Sr NO	Depth Range From M.B.G.L	Depth Range M.B.G.L.	Thickness Mtr.	Inferred Lithology	Quality of G.W.
01	30	38	08	Fine to medium Sand	All Good
02	57	67	10		
03	200	215	15	Fine Sand	Good to Moderate
04	226	237	11		

Note- All zones are intermixed with fine bands of kankar. Quality of the formation water is deteriorating between from 95 mbgl to 185 mbgl.

M/s Mahalaxmi Tube Well



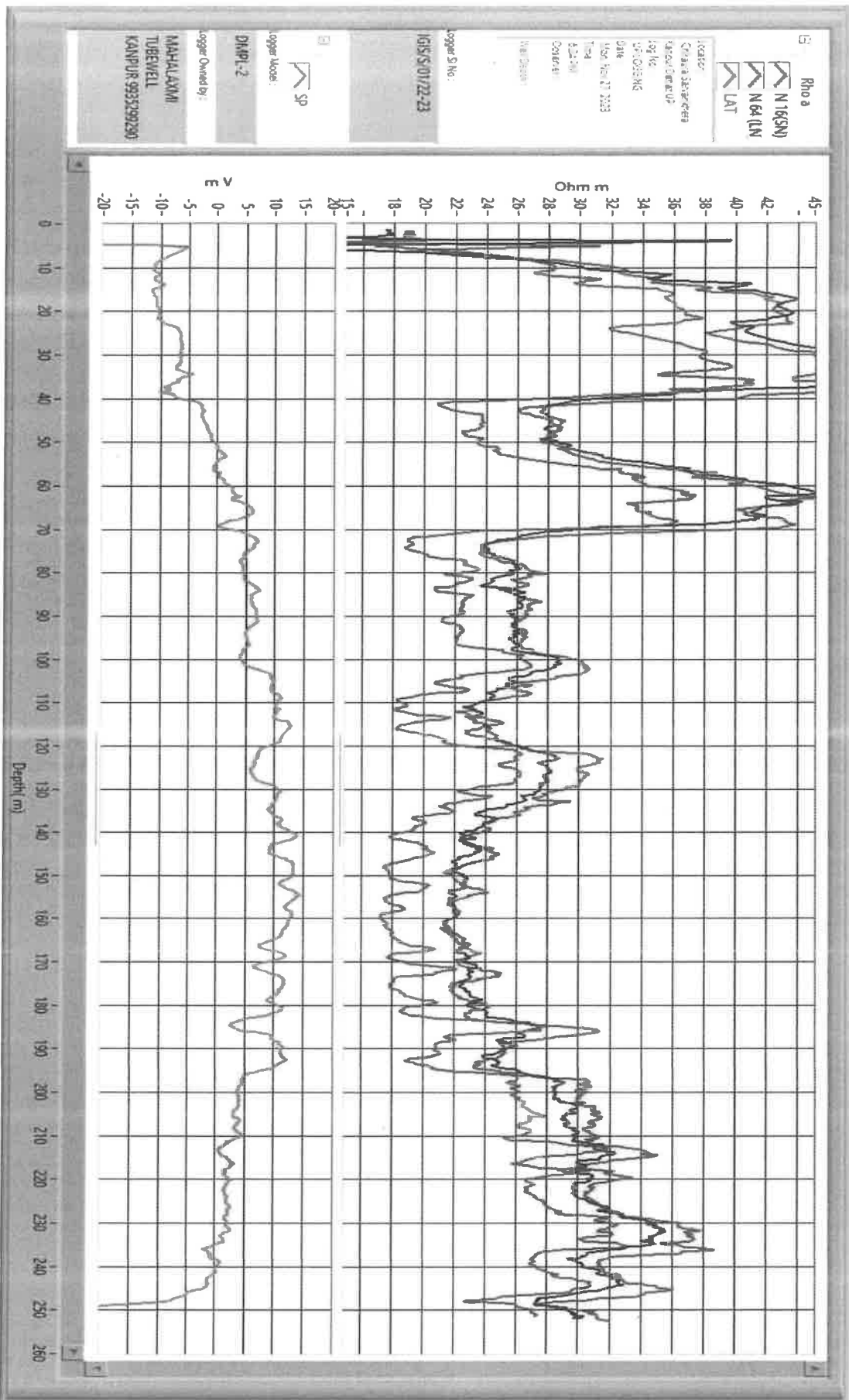

M/s Mahalaxmi Tube well

Rajnendra Nagar Pukhrayan Kanpur 9935299290

Geophysical Well Logging Report

Ref No-1779

Date- 30/12/2022

Site Location : - Kurari Sarwankheda Kanpur Dehat

District : - Kanpur Dehat

Logged Depth : - 253 M BGL

Date of Logging : - 29/12/2022

Types of Log : - S.P & N16, N-64 LAT

Logger used : - IGIS

The following permeable granular zones have been deciphered with the help of Electrical Logger

Sr NO	Depth Range From M.B.G.L	Depth Range M.B.G.L	Thickness MT.	Inferred Lithology	Quality of G.W.
1	48	56	08	Fine to Medium sand	All Good
2	66	70	04		
3	90	100	10		
4	187	191	04		
5	199	219	20		
6	223	237	14		

Note- All zones are intermixed with fine bands of kankar. Sr no 04 05 & 06 are highly intermixed with kankar.

Sr No 5-199-205 (6m)
208-215 (7m) and
216-219 (3m)
Logging performed as per
SWSM guidelines.
Groundwater quality
interpreted by from
as per their logger
calibration

M/s Mahalaxmi Tube Well

GSL
30/12/22