

# M/s Mahalaxmi Tube well



Rajnendra Nagar Pukhrayan Kanpur  
9935299290 mahalaxmitubewell@gmail.com

## Geophysical Well Logging Report

Ref No – 08/95

Date -09/08/2023

Site Location : - Dadhikha Bilhaur Kanpur Nagar

District : - Kanpur Nagar

Logged Depth : - 335 M BGL

Date of Logging : - 09/08/2023

Types of Log : - S.P & N16, N-64 LAT

Logger used : - IGIS

The following permeable granular zones have been deciphered with the help of Electrical Logger

Sr NO	Depth Range From M.B.G.L	Depth Range M.B.G.L.	Thickness Mtr.	Inferred Lithology	Quality of G.W.
01	18	25	07	Fine to Medium sand	Good
02	42	45	03		
03	61	76	15		
04	321	330	09	Fine sand	Moderate

Note- All zones are intermixed with fine bands of Kankar. Quality of the formation water is deteriorating marginal to saline from 88 Mbgl to 303 Mbgl.

  
M/s Mahalaxmi Tube Well

Rho a  
N 16(S/N)  
N 64 (LN)  
LAT

Location: Dabholhe Bhaur Ranwar  
Nagar  
Log No: UP100006102  
Date: Wed Aug 2 2023  
Time: 1:21 AM  
Observer:  
Wet Depth:

Logger S No: 805/S/01/22-23

Logger Model: SP  
Logger Owned by: MAHALAXMI TUBEWELL KANPUR 9955299290

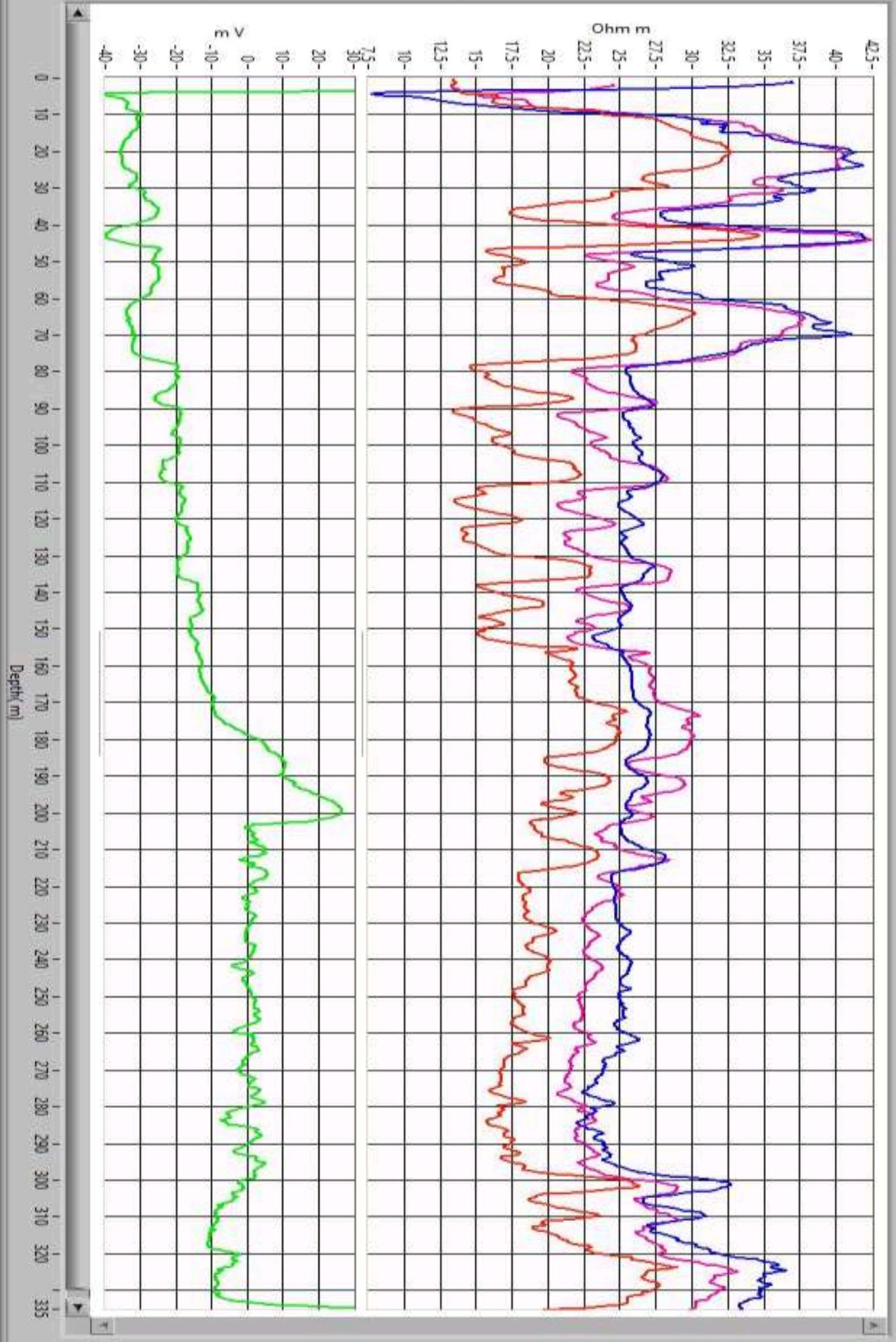

Depth (m)