

Rho a  
N 16(SN)  
N 64 (LN)  
LAT

Location: Amrita Ind Cradepour  
Karnal Nagar  
Log No.: UP LOGGING 01  
Date: Mon Jun 5, 2023  
Time: 11:09 PM  
Observer:  
Well Depth:

Logger S No.:  
IGIS/S/01/22-23

Logger Model:  SP  
DMP/L-2  
Logger Owned by:  
MAHALAXMI  
TUBEWELL  
KANPUR 9935299290

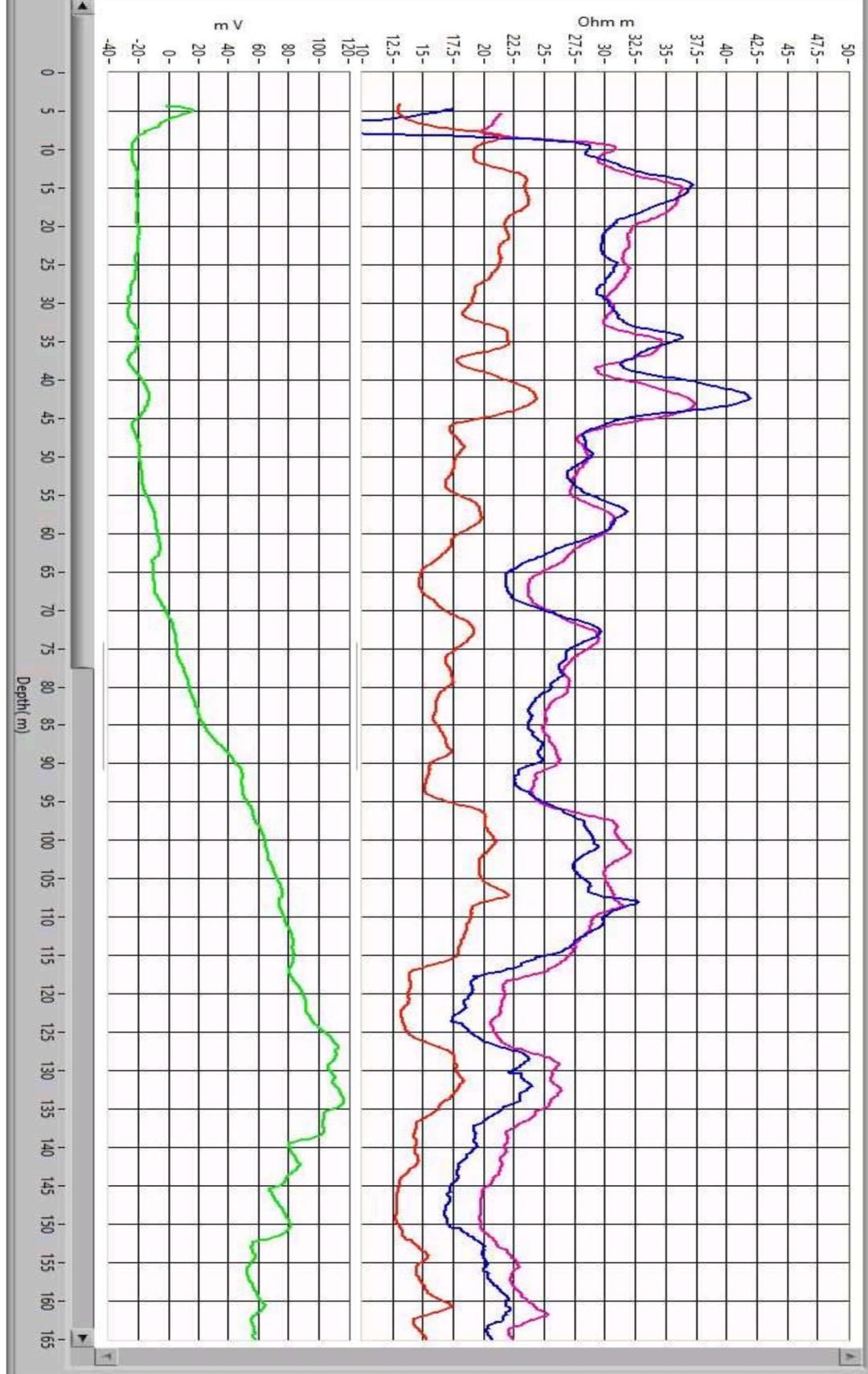

Rho a  
N 16(S/N)  
N 64(L/N)  
LAT

Location:  
Amalya Ind Cranesour  
Kampur Nagar  
Log No.:  
UP LOGGING 01  
Date:  
Mon, Jan 5, 2023  
Time:  
11:09 AM  
Operator:  
Well Depth:

Logger S/ No:  
IGIS/S/01/22-23

Logger Model:  
DMP-L-2

Logger Owned by:  
MAHALAXMI  
TUBEWELL  
KANPUR 9935299290

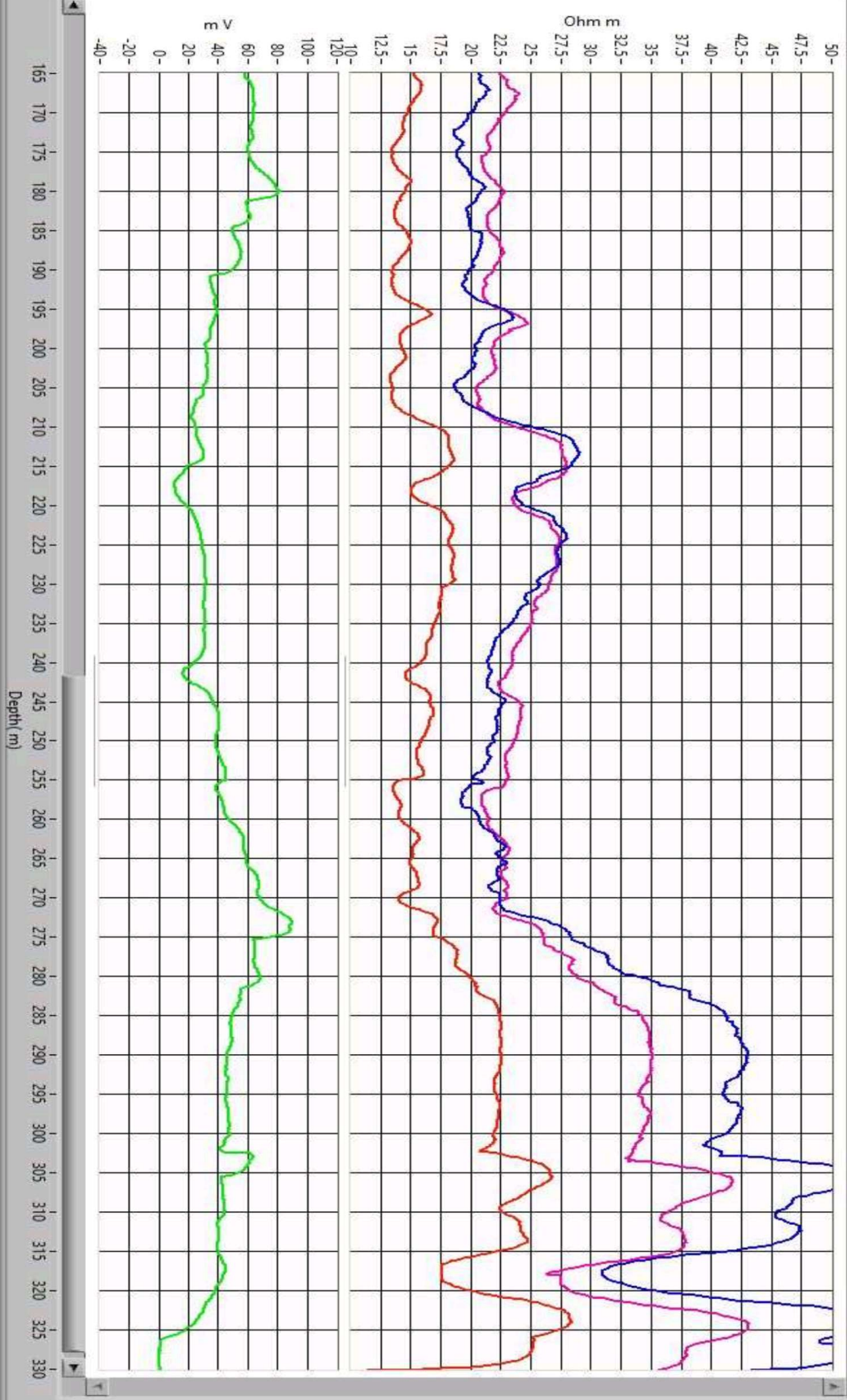

# M/s Mahalaxmi Tube well

Rajnendra Nagar Pukhrayan Kanpur 9935299290

## Geophysical Well Logging Report

Ref No – 06/71

Date -06/06/2023

Site Location : - Amaliya Chaubepur Kanpur Nagar

District : - Kanpur Nagar

Logged Depth : - ~~160~~ M BGL *330 As per log*

Date of Logging : - 05/06/2023

Types of Log : - S.P& N16, N-64 LAT

Logger used : - IGIS

The following permeable granular zones have been deciphered with the help of Electrical Logger

Sr NO	Depth Range From M.B.G.L	Depth Range M.B.G.L.	Thickness Mtr.	Inferred Lithology	Quality of G.W.
<del>01</del>	40	43	03	Fine to medium sand	Good
<del>02</del>	284	293	09	Fine sand	Good
<del>03</del>	297	300	03		
<del>04</del>	304	308	04		
<del>05</del>	312	315	03		
<del>06</del>	320	324	04		

Note - All zones are intermixed with fine bands of kankar. Quality of the formation water is deteriorating marginal to saline from 55 Mbgl to 267 Mbgl.

- Logging performed as per SWSM guidelines.  
- Ground water quality interpreted by firm as per their logger calibration.  
G.Sh  
05/06/23.

  
M/s Mahalaxmi Tube Well